



## WINES BY THE GLASS *glass / carafe / bottle*

Prosecco | Sorelle Bronca | NV | VENETO 11.5 / 46

### White

Chenin Blanc | La Pitchoune | 2016 | MERRITT ISLAND 10/26/40

Semillon | Carpenter | 2015 | ALEXANDER VALLEY 11/29/44

Vermentino | Canayli | 2016 | SARDINIA, ITALY 9/24/36

Chardonnay | CrossBarn | 2016 | SONOMA COAST 11/29/44

### Rosé

Cabernet Franc | Leo Steen | 2017 | EL DORADO 11/29/(TAP)

Syrah/Zinfandel | Vokel | 2016 | SONOMA COUNTY 12/31/48

### Red

Rosso di Montepulciano | Avignonesi | 2015 | TUSCANY, ITALY 11/29/44

Grenache (GSM) | Skylark | 2014 | NORTH COAST 11/29/44

Nebbiolo | Tintero | 2016 | LANGHE, ITALY 10/26/40

Zinfandel | Limerick Lane | 2015 | RUSSIAN RIVER 10/26/40



\*\*\*\*\*

**BOCCE SEASON**

**FEATURING SPIRIT WORKS GIN**

**Flower Power Spirit Works Gin**,  
creme de Violette, hibiscus &  
lemon 12

**Sebastopol Sling Spirit Works  
Gin**, brandy, maraschino  
liqueur & lemon 12

**West County Spirit  
Works Gin**, apple  
cider shrub &  
soda 11



\*\*\*\*\*

**VODKA, GIN & RUM**

**Ginja Ninja Plantation  
Pineapple Rum**, Coconut Milk,  
Ginger & Lemongrass 12

**Gin Blossoms Alysian  
Vermouth, Spirit Works Gin**,  
Bauchant & Rossa Amara 12

**Lady in Red Meyer Lemon  
Vodka**, Pisco, Hibiscus,  
Bauchant & Lime 12

**Peche Mode  
Mandarin Vodka**,  
Cocchi Rosa,  
Crème de Peche &  
Soda 11



**NON-ALCOHOLIC**

**Fentiman's Cola/Cherry Cola** 5

**Lurisia Aranciata** 5

**Fever Tree Ginger Beer** 5

**Hanks Cream Soda** 5

**Basil Lemonade** 5.5

**Strawberry Shrub Soda** 5.5

**Lemonade/Arnold Palmer** 3.5

**Iced Tea** 2.5

**Italian Soda  
Cherry  
or Vanilla** 3.5





**WHISKEY**

**Manhattan Alley 6 Rye**,  
Evan Williams, Sweet Vermouth,  
House Bitters 14

**Rye Guy High West Rye**,  
Falernum, Lemon Sugar,  
Rosemary & Bitters 12

**Sandy Shandy Cutty Sark  
Prohibition**,  
Punt e Mes,  
Cherry Heering,  
Orange Juice  
& Mexican  
Lager 11

**TEQUILA & MEZCAL**

**Artemisia Agave de Cortes  
Mezcal**, Carpano Bianco,  
Carpano Dry, Green Chartreuse  
& Absinthe 13

**Margarita Frida Kahlo Tequila**,  
Mezcal, Agave, Lime &  
Chili Salt 11

**El Jeff-e Verde Mezcal**,  
Aperol, Lemon &  
Rapa Giovanni  
Chartreuse 12

**Sandia Loca Rayu  
Mezcal**, Watermelon,  
Lemon, Serrano  
Chiles & Soda 11



**BEER Draught**

**Barrel Brothers** | Porque No |  
**Mexican Lager** 6.5

**Henhouse** | **Oyster Stout** 6.5

**Moonlight** | Misspent Youth |  
**Pale Ale** 6.5

**Peroni** | **Italian Lager** 6.5

**RRBC** | Pliny the Elder | **DIPA** 8

**RRBC** | Row2 Hill56 |  
**Pale Ale** 6.5

**Golden State (can)** |  
Mighty Dry | **Cider** 8

**Caleb's Modelo  
Michelada (Live the  
Pura Vida!)** 5

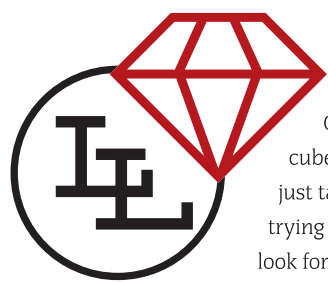
## LIVIN' LARGE

Our bartenders hand-carve blocks of crystal clear ice into massive cubes, bringing your spirits and cocktails to a rich new level. Don't just take our word for it – give yourself the Livin' Large experience by trying a generous pour of one of the spirits suggested to the right or look for the LL symbol for a delicious cocktail upgrade.

## SINGLE SPIRIT POURS (2.5 OZ)

- ★ **Fortaleza Anejo Tequila** 24
- ★ **Marca Negra Mezcal** 28
- ★ **Sibona Amaro** 16
- ★ **Bricco dell'Uccellone**
- ★ **Grappa** 32

